

L8
L9
L10
L11
L12
L13
L14

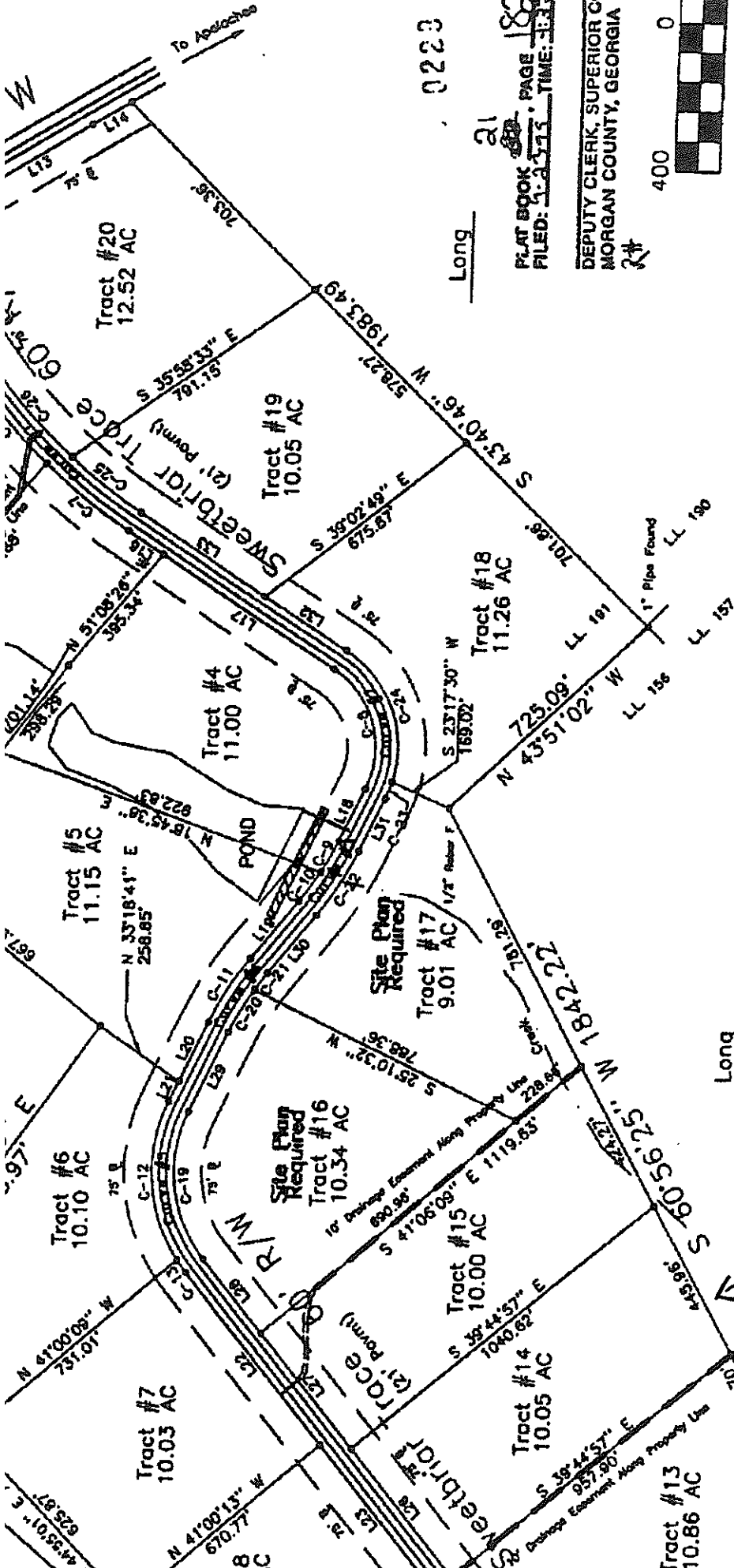

Long 0223
 PLAT BOOK PAGE 189
 FILED: 1-2-73 TIME: 3:33

DEPUTY CLERK, SUPERIOR COURT
 MORGAN COUNTY, GEORGIA



Scale

Final
 S W E E
 Land Lot 152,153,155,15
 399th GMD Morgan Co.,
 Scale: 1" = 400'
 R. V. Baldwin P
 Baldwin Engineer

Note: All lots to be served by individual wells and septic systems.
 Note: 10' Drainage Easement along all lot lines and natural drainage ways.
 Note: 1/2" Rebars set at all property corners unless otherwise noted

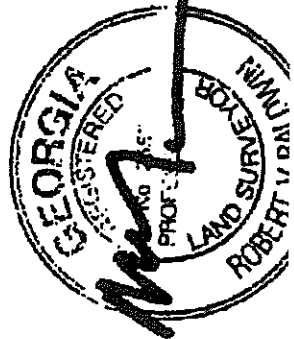

Owned & Developed by:
 Linton N. Swindell
 P.O. Box 409
 Snellville Ga. 30078
 (770) 513-1857

1130 SWEETBRIAR TRACE

This plat is subject to the covenants set forth in the separate documents attached hereto dated _____, which hereby becomes part of this plat.

Centerline Curve Data

NUMBER	Delta	Ed	E 2nd Point	Radius	ICd	Arc
Curve #1	21327.11					